

Bachelor of Science in Construction Management 2023-2024

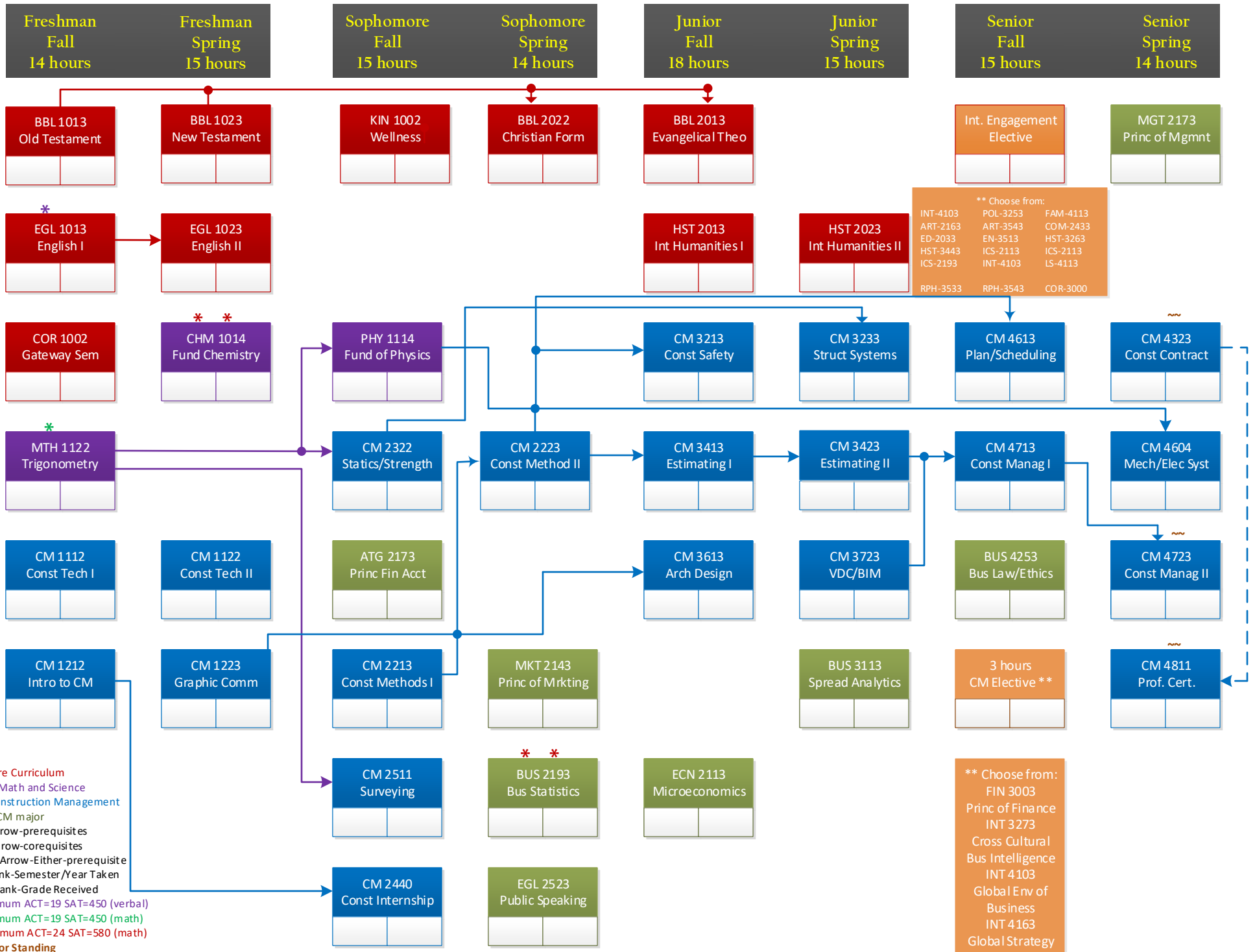

B.S., CONSTRUCTION MANAGEMENT SUGGESTED COURSE SEQUENCE

SODERQUIST COLLEGE OF BUSINESS

2023 - 2024

FRESHMAN YEAR

Fall Semester - 14 Credit Hours

COR 1002 Gateway Seminar
BBL 1013 Old Testament Survey
EGL 1013 English I
MTH 1122 Trigonometry
CM 1112 Construction Technique 1
CM 1212 Introduction to Construction Management

Spring Semester - 15 Credit Hours

EGL 1023 English II
CHM 1014 Fundamentals of Chemistry
CM 1122 Construction Technique II
CM 1223 Graphic Communication
BBL 1023 New Testament Survey

SOPHOMORE YEAR

Fall Semester - 15 Credit Hours

PHY 1114 Fundamentals of Physics
CM 2322 Statics and Strength
ATG 2173 Principles of Financial Accounting
CM 2213 Construction Methods I
CM 2511 Surveying
CM 2440 Construction Internship
KIN 1002 Wellness for Life

Spring Semester - 14 Credit Hours

BBL 2022 Essentials of Christian Formation
BUS 2193 Business Statistics
MKT 2143 Principles of Marketing
EGL 2523 Public Speaking
CM 2223 Construction Methods II

JUNIOR YEAR

Fall Semester - 18 Credit Hours

ECN 2113 Principles of Microeconomics
CM 3213 Construction Safety
CM 3413 Estimating I
BBL 2013 Essentials of Evangelical Theology
CM 3613 Architectural Design
HST 2013 Integrated Humanities I

Spring Semester - 15 Credit Hours

BUS 3113 Spreadsheet Analytics
HST 2023 Integrated Humanities II
CM 3233 Structural Systems
CM 3423 Estimating II
CM 3723 VCD/BIM – Virtual Design & Construction

SENIOR YEAR

Fall Semester - 15 Credit Hours

BUS 4253 Business Law and Ethics
INT___3 Intercultural Engagement Elective
CM 4613 Construction Project Planning and Scheduling
CM 4713 Construction Management I
XXX___3 Elective

Spring Semester - 14 Credit Hours

MGT 2173 Principles of Management
CM 4323 Construction Contracting
CM 4604 Mechanical/Electrical Systems
CM 4723 Construction Management II
CM 4811 Professional Certification