Bachelor of Science in Civil Engineering (BSCE)

Class of 2028
(2024-2025 Catalog)

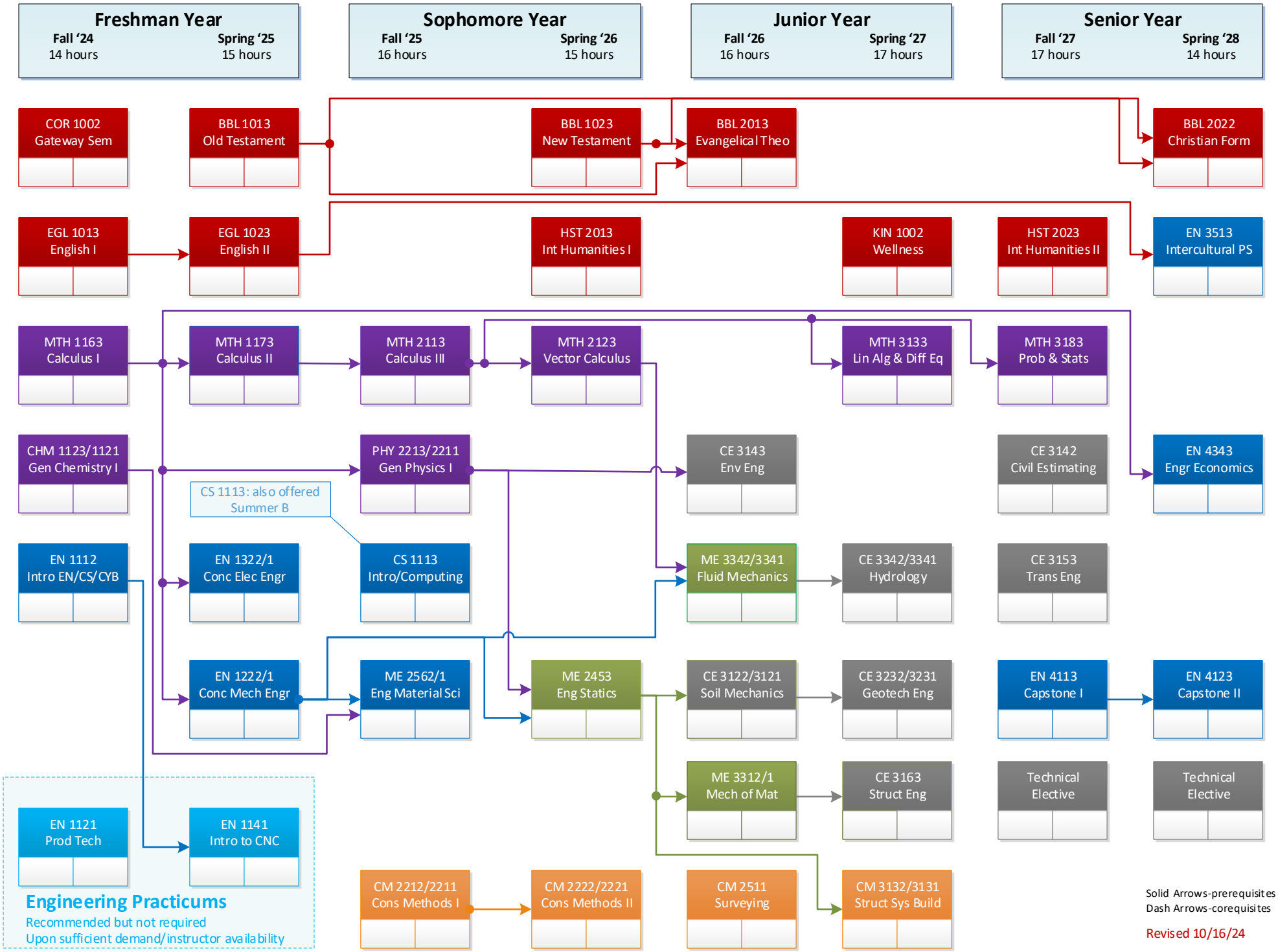

Solid Arrows-prerequisites
Dash Arrows-corequisites

Revised 10/16/24