

**Bachelor of Science (B.S.) degree with major in Construction
Management
with International Construction Option
Sample Four-Year Plan**

First Year Fall – 15 hours

BBL 1013 Old Testament Survey
EGL 1013 English I
COR 1002 Gateway Seminar in Christian Scholarship
KIN 1002 Wellness
CM 1112 Construction Techniques I
CM 1313 Materials of Construction

First Year Spring – 17 hours

EGL 1023 English II
CHM 1014 Fundamentals of Chemistry
MTH 1122 Trigonometry
CM 1122 Construction Techniques II
CM 1223 Graphic Communication Skills
ATG 1163 Accounting for Decision Making

Second Year Fall – 16 hours

BBL 1023 New Testament Survey
HST 1013 Western Civilization I
PHY 1114 Fundamentals of Physics I
CM 2213 Construction Methods I
CM 2513 Surveying

Second Year Spring – 15 hours

HST 1023 Western Civilization II
MTH 1123 Survey of Calculus
CM 2223 Construction Methods II
CM 2322 Statics and Strength for Technology
CM 2431 Construction Internship A
ECN 2123 Macroeconomics

Summer – 1 hour

CM 2451 International Construction Internship

Third Year Fall – 18 hours

POL 2013 American Government
CM 3213 Construction Safety and Quality
CM 3413 Estimating I
CM 3613 Architectural Design I
BUS 2153 Financial Mathematics
INT 2183 International Management

Third Year Spring – 18 hours

CM 3603 Mechanical/Electrical Systems for Buildings
CM 3233 Structural Systems for Buildings
CM 3623 Architectural Design II
BUS 2113 Financial Spreadsheet Applications
BUS 2193 Business Statistics
ICS 2113 Intercultural Communications

Fourth Year Fall – 15 hours

BBL 3003 Evangelical Theology
RPH ___3 Philosophy Elective
CM 4613 Construction Project Planning and Scheduling
CM 4713 Construction Management I
BUS 4143 Business Law

Fourth Year Spring – 18 hours

BBL 4002 Capstone Seminar Christian Life
___ ___3 The Arts Elective
KIN 10_1 Wellness Activity
CM 4323 Construction Contracting
CM 4423 Estimating II
CM 4723 Construction Management II
INT 3153 International Marketing

TOTAL 133 hours

CONSTRUCTION MANAGEMENT- INTERNATIONAL OPTION

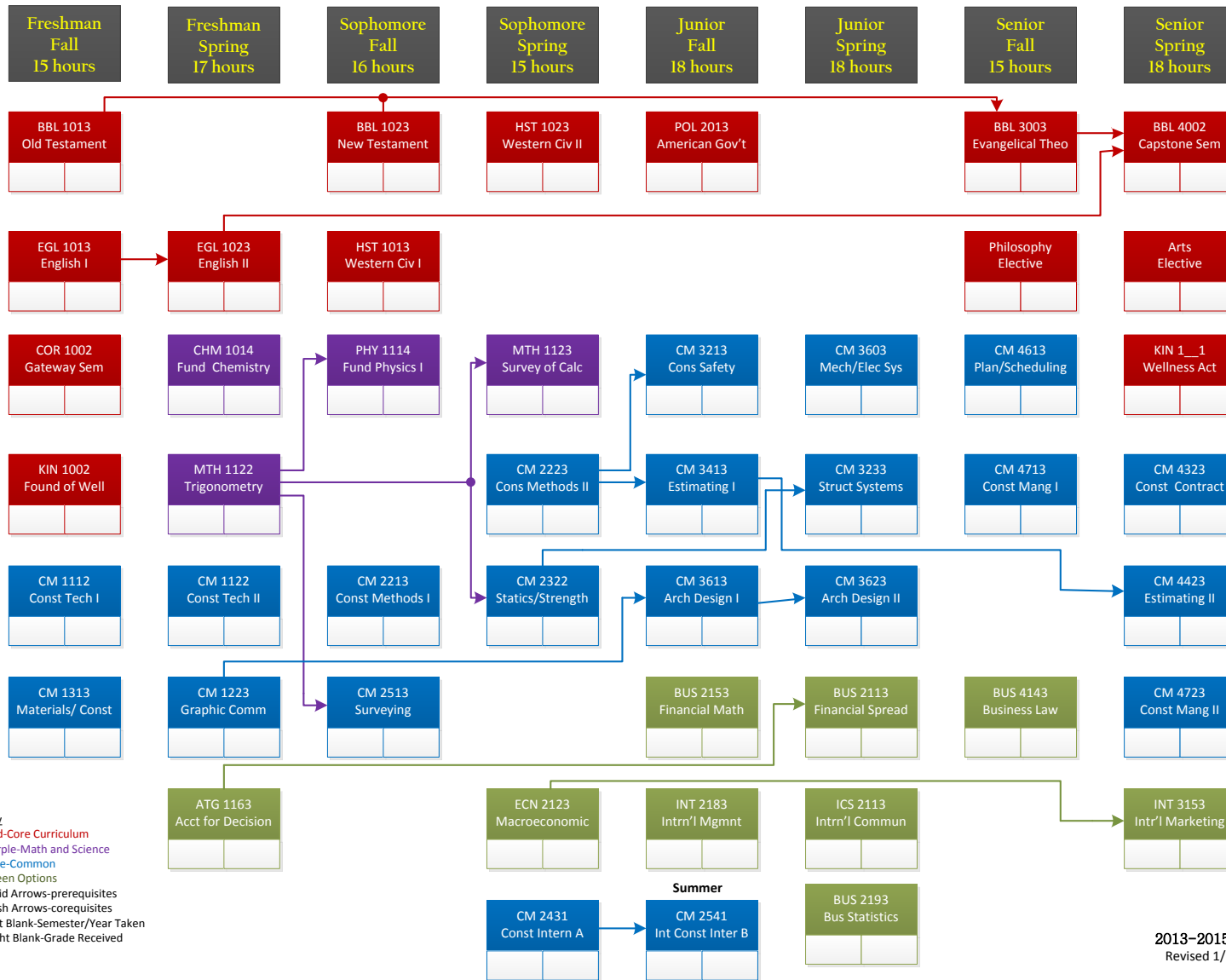

Key
 Red-Core Curriculum
 Purple-Math and Science
 Blue-Common
 Green Options
 Solid Arrows-prerequisites
 Dash Arrows-corequisites
 Left Blank-Semester/Year Taken
 Right Blank-Grade Received

ATG 1163 Acct for Decision	

ECN 2123 Macroeconomic	

INT 2183 Intrn'l Mgmt	

ICS 2113 Intrn'l Commun	

INT 3153 Intr'l Marketing	

Summer

CM 2431 Const Intern A	

CM 2541 Int Const Inter B	

BUS 2193 Bus Statistics	

2013-2015 Catalog
 Revised 1/13/2014

