

SUGGESTED FOUR-YEAR PLAN

Visual FX



JBU Visual Arts

FRESHMAN



ART 1213: Color & Design

ART 1413: Photo 1: Intro to Photography

BBL 1013: Old Testament Survey

COR 1002: Gateway Seminar

EGL 1013: English I

FIRST SEMESTER (FALL)

ART 1123: Computer Graphics

ART 1243: Drawing I

ART 2103: Foundations of Cinematic Editing

EGL 1023: English II

BBL 1023: New Testament Survey

SECOND SEMESTER (SPRING)

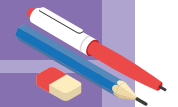

SOPHOMORE

ART 2123: Cinematography



ART 2273: 3D Modeling

xxx3: Natural Science Elective

BBL 2013: Evangelical Theology

xxx3: Social Behavior Science Elective

FIRST SEMESTER (FALL)



ART xxx3: Visual FX Elective

xxx3: Natural Science Elective

BBL 2022: Christian Formation

ART 2233: Art History I

xxx3: Social Behavior Science Elective

xxx2: Wellness Elective

SECOND SEMESTER (SPRING)



JUNIOR

ART 3153: Photo 4: Digital Darkroom

ART 3253: Color Grading

HST 2013: Integrated Humanities I

ART 3503: Motion Graphics

xxx3: Intercultural Engagement Elective

FIRST SEMESTER (FALL)



ART 3473: Photo 5: Lighting
ART 3433: Lighting for Cinema

ART xxx3: Visual FX Elective

ART 4420: Visual FX Internship

xxx3: Minor/Elective

HST 2023: Integrated Humanities 2

xxx3: Social Behavior Science Elective

SECOND SEMESTER (SPRING)



SENIOR



ART 4113: Visual FX 1

xxx3: Visual FX Elective

xxx3: Social Behavior Science Elective

xxx3: Minor/Elective

xxx3: Minor/Elective



ART 4123: Visual FX 2

ART 4103: Portfolio and Presentation

xxx3: Minor/Elective

xxx3: Minor/Elective

xxx3: Minor/Elective



Each semester contains between 14 - 16 credit hours.